

PLAN SHOWING THE PROPOSED RESIDENTIAL HOUSE BUILDING IN SURVEY NO. 395 OF MUDUCHAR, VILLAGE, CENGALMGR DISTRICT SCALE 1:200

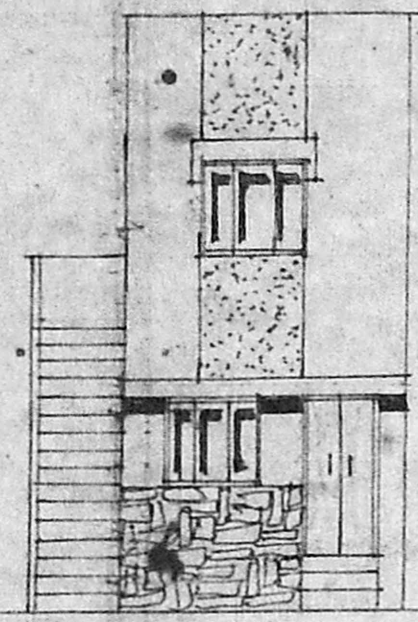

FRONT VIEW

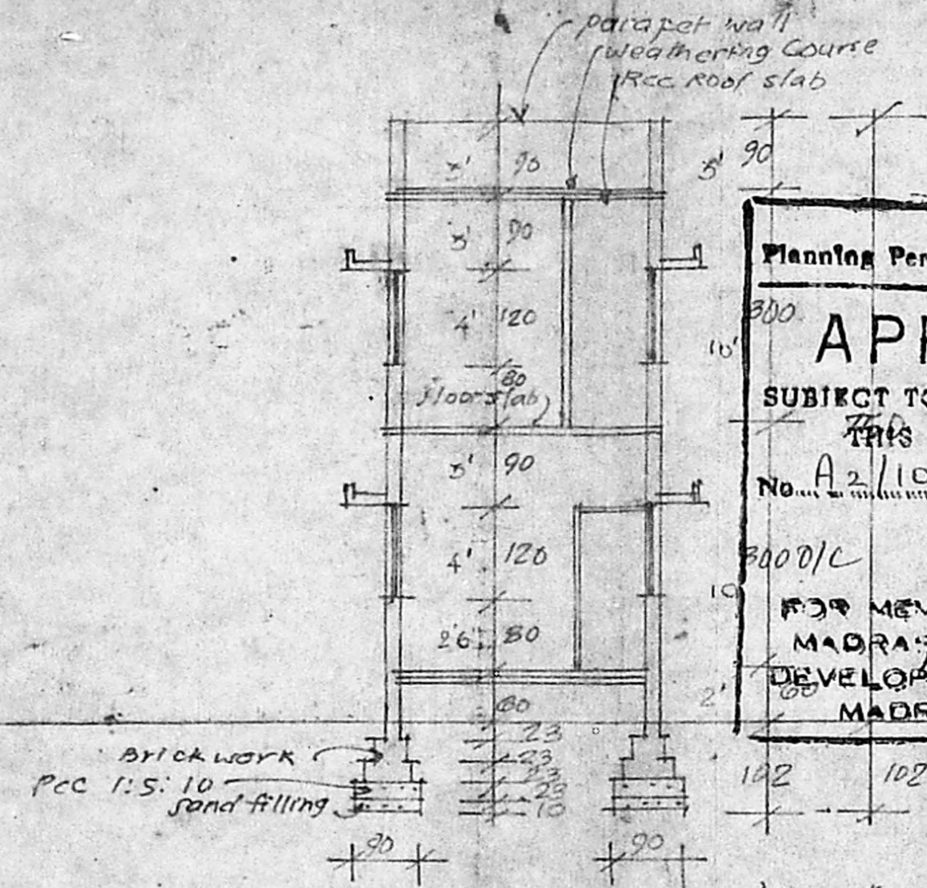

SECTION ON AA

Planning Permit No. A/1522/92
APPROVED
 SUBJECT TO THE CONDITIONS IN THIS OFFICE ORDER. Anna
 No. A2/1043/92 dt. 10.9.92
 FOR MEMBER SECRETARY
 MADRAS METROPOLITAN
 DEVELOPMENT AUTHORITY
 MADRAS - 600 008

KEY PLAN (NOT TO SCALE)

Schedule of Joinery:

D. Door	100x210
D _i . Door	90x210
W. window	120x120
W _i . window	90x120
V. Ventilator	90x60

AREA DETAILS:	COLOR INDEX:
CARPET : 30x30=60M ²	 PROPOSALS
PLINTH : 40x40=80M ²	 ROADS
	 BOUNDARY

OWNER: _____ ENGINEER: _____

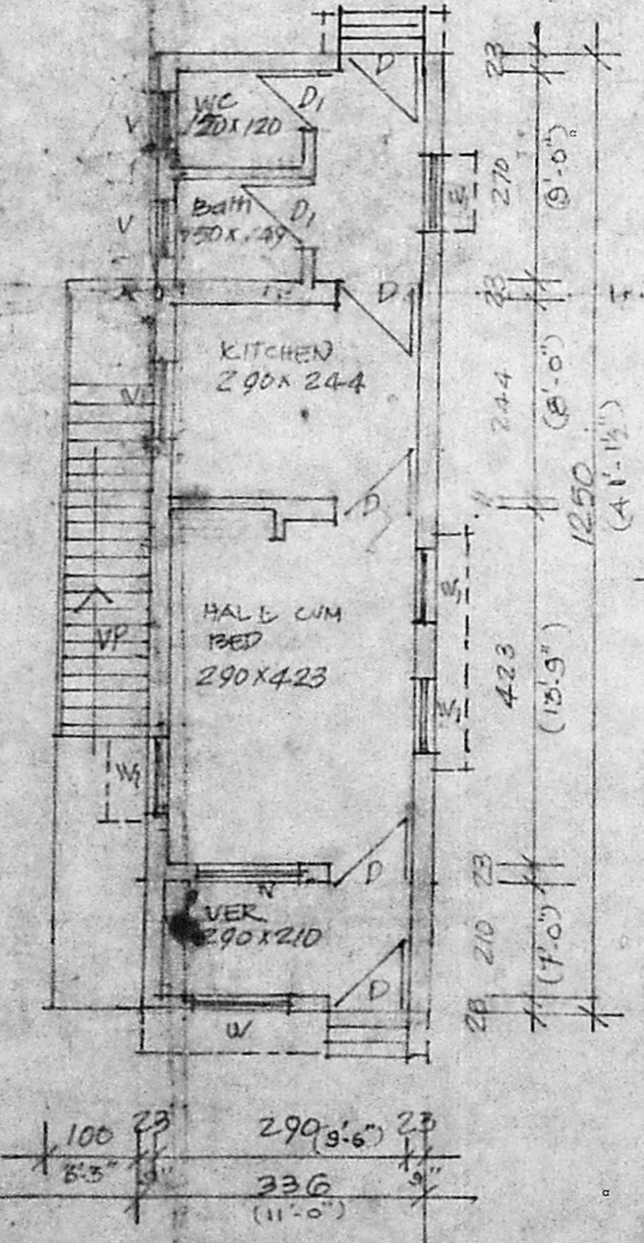

PLAN OF GROUND FLOOR.

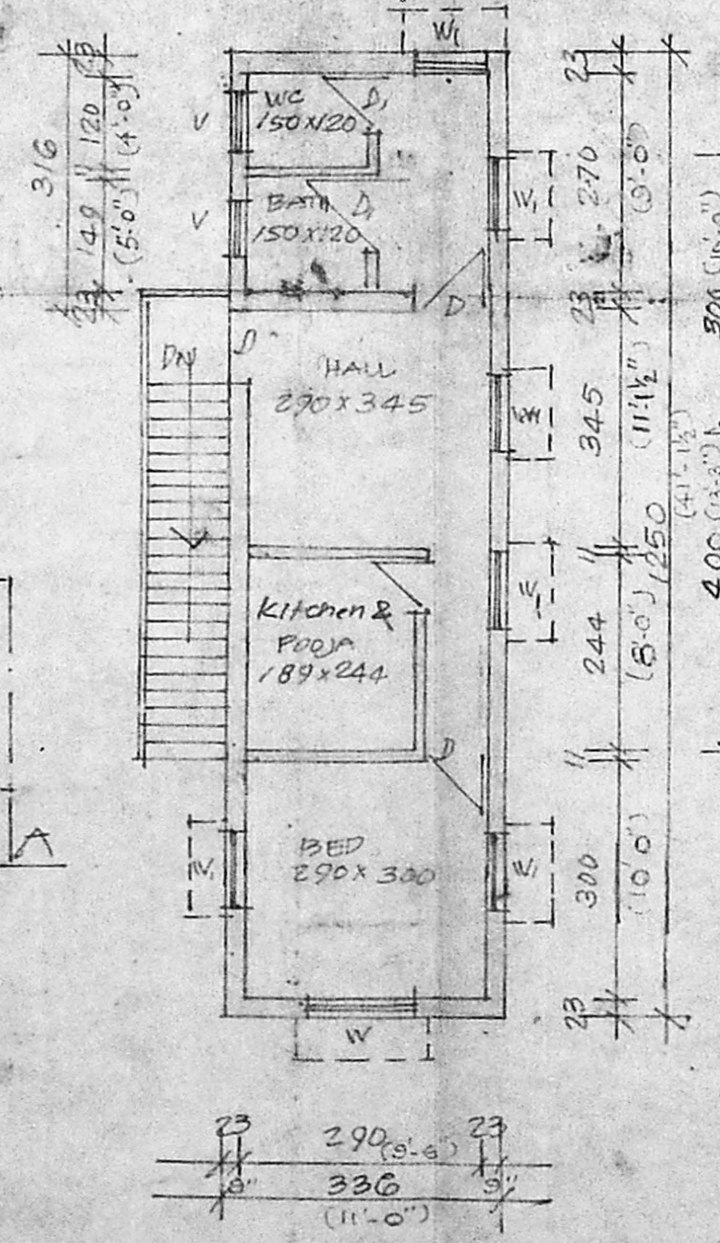

PLAN OF FIRST FLOOR.

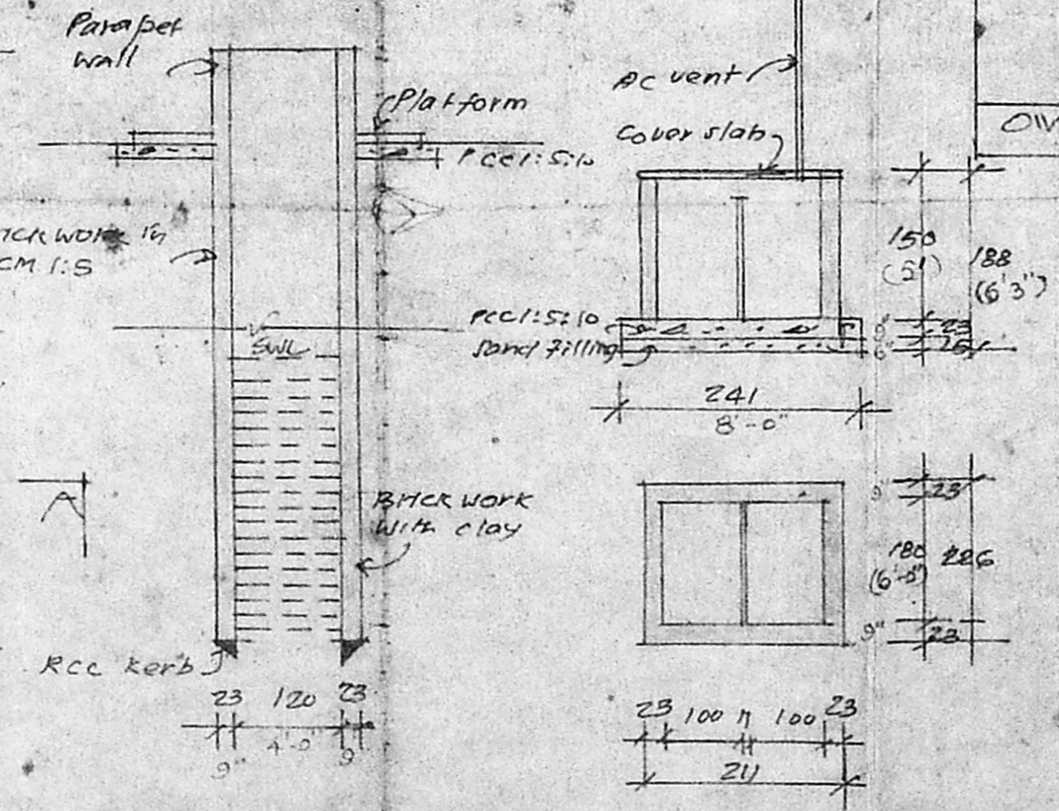

SECTIONAL ELEVATION OF WELL 120 DIA

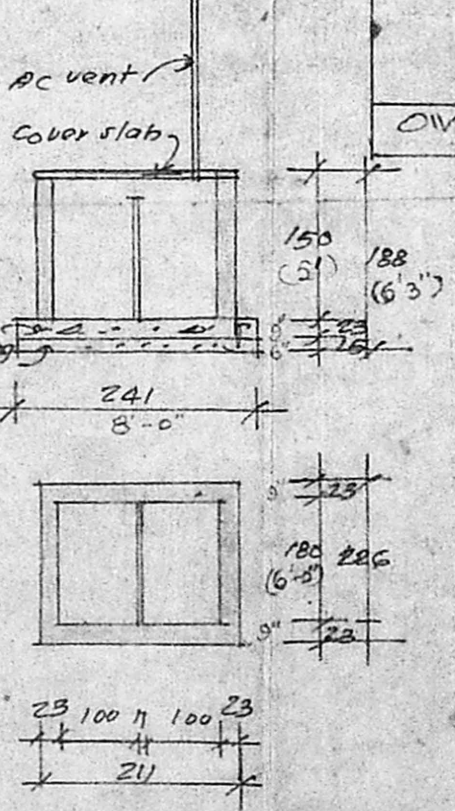

PLAN OF SEPTIC TANK

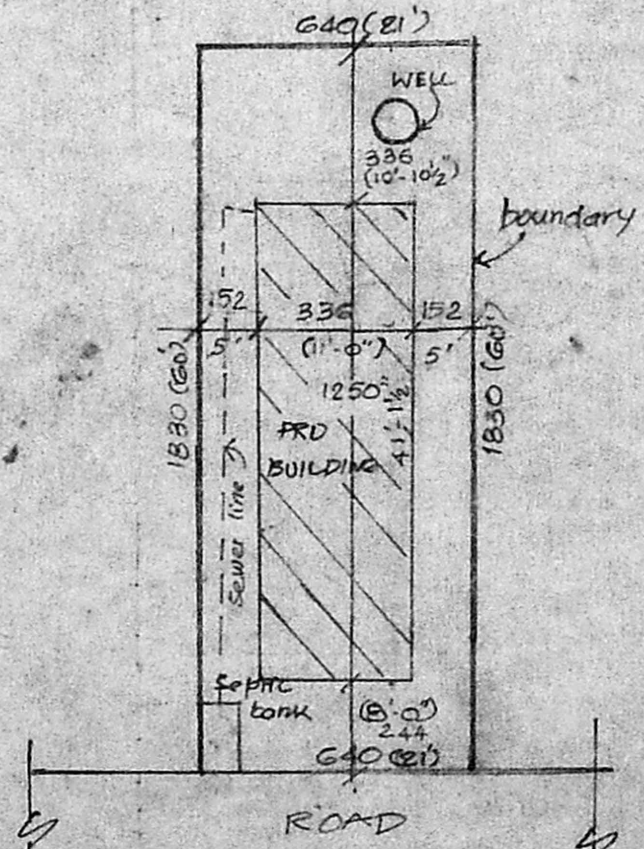

LAYOUT (Scale 1:200)

S. KRISHNAN
 Licensed Surveyor & Engineering Consultant
 Reg. No. D.E.S. 133/87 F-1
 ALANDUR MUNICIPALITY,
 No. 12, Narmada Nagar, Madipakkam
 MADRAS - 600 094